

PRIME LOCATION



- Surin Beach**
5 min. / 750 m
- Bangtao Beach**
5 min. / 850 m
- Carpe Diem**
5 min. / 1 km
- Porto de Phuket**
15 min. / 5.5 km
- Bangkok Hospital Clinic**
15 min. / 5.5 km
- HeadStart International School**
17 min. / 5.8 km
- Laguna Golf Course**
18 min. / 7 km
- Phuket International Airport**
50 min. / 25 km

CONTACT

Surin Top Company
+66 (0)8 0050 0489

CBRE Ingy Thanthicha Luethanapong
+66 (0)9 3629 3635

Surintopcondo@gmail.com

Surin Soi 8/10 Moo 3, Changtalay Sub-district, Thalang District, Phuket Province 83110



TOP LUXURY LIVING BY THE SEA



SURIN TOP CONDOMINIUM



A boutique condominium of 34 fully furnished sea-view apartments in Surin, Phuket. Prime location near iconic beaches, featuring integrated smart-home technology and advanced security systems.

PROJECT INFORMATION

Location: Surin Beach, Phuket - Thailand
 Total of Building: 1 of 7 - storey
 Total of Unit: 34 Units
 Property Right: Freehold and Leasehold
 Construction Start: Q4/2024
 Expected Occupancy: Q3/2026
 Ownership Transfer: Expected Q4/2026
 Property Management: CBRE



**Remark: The developer reserve the right to change plans and specifications without prior notice obligation.*

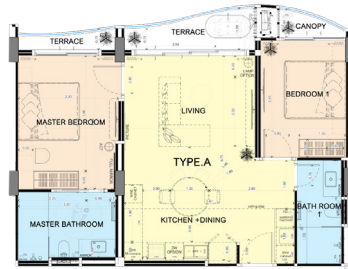

ROOM PLAN

TYPE A
94 sq. m.

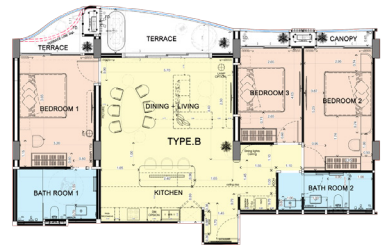

ROOM PLAN

TYPE B
130 sq. m.

FACILITIES



Open size: A4 / Finish size: A5

GRAPHIC DESIGNER	SALES	JOB	VERTION	DATE (y/m/d)	
EKK. J	Maple	Surin Top_Brochure	V2	2026 / 03 / 04	 <p>TRImiti We Rise your Dream</p>